

Ashland Avenue

First Floor
Scale: 1/16" = 1'-0"

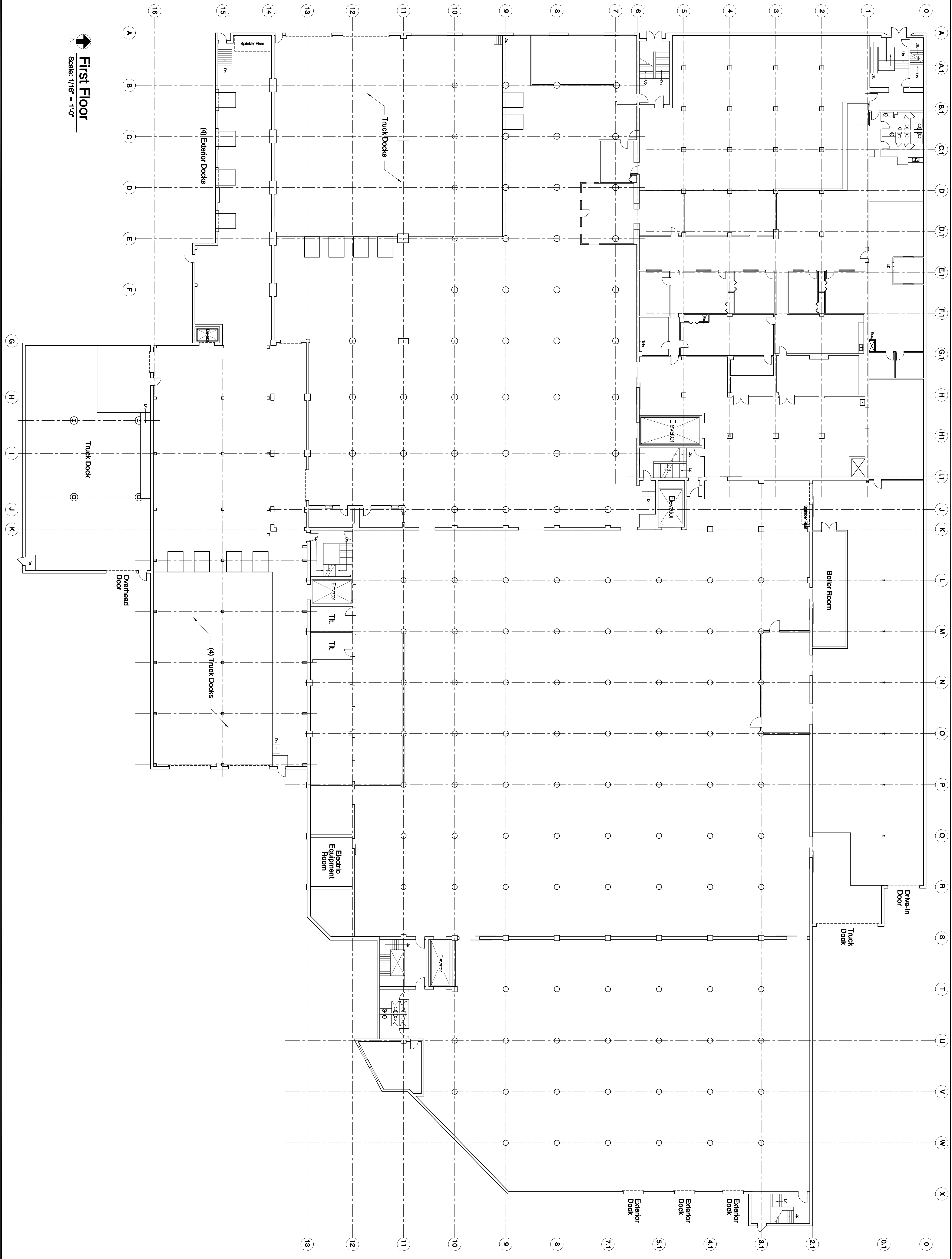

3815 S. Ashland
Chicago, Illinois

This drawing indicates the general scope of the building in terms of its layout. Contractors shall field verify any critical dimensions prior to construction. This drawing has been prepared by Gensburg, Ltd. Architecture/Design, 1101-F Lake Cook Rd. Deerfield, Illinois 60015 Tel. (847) 945-2444.

SEFG No.	103248
Drawn	DAW/RTS
Checked	S.E.F.G.
Date	12-11-03

1st Floor